ONLINE DATING

I can find people to date online by using dating apps and websites.



It can be risky to date people you meet online.

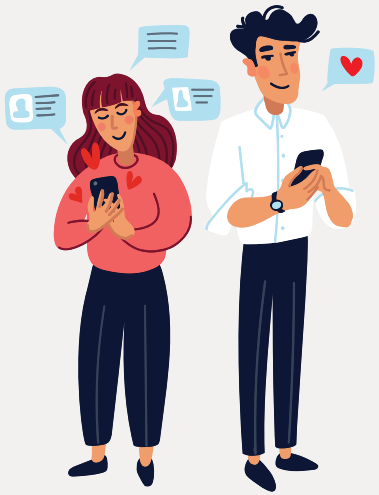

Some people may make a fake profile online and pretend to be someone else. This is called catfishing.



If I meet someone online, I can have a video chat with them to make sure they are the same person who is in their profile pictures.



Dating online might make it easier for me to share things with other people.

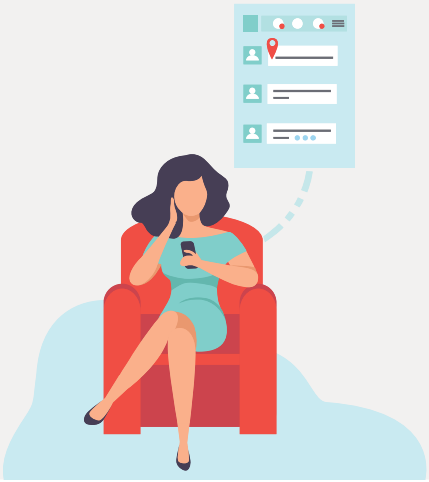

I should be careful not to share too much personal information online until I meet them in person and we are in a relationship.



ONLINE DATING

I should not share things like my home address, social security number, or bank information.



I should not send money to anyone that I've met through online dating.



If I decide to meet someone in person, there are different ways I can stay safe.



I can meet at a public place where there will be many people around.



I should tell a friend or family member where I am going, who I will be with, and how long I plan to stay.



I should use my own transportation to meet the person, so I'm not getting into a vehicle with someone I don't know and can leave if I feel uncomfortable.



ASERT
Bringing autism resources together.

PAautism.org

Pennsylvania's leading source of autism-related resources and information
877-231-4244

The ASERT Collaborative is funded by the Office of Developmental Programs, PA Department of Human Services